

## EQUIPMENT SPECIFICATIONS

### STANDARD 20'



INSIDE LENGTH	INSIDE WIDTH	INSIDE HEIGHT	DOOR WIDTH	DOOR HEIGHT	CAPACITY	TARE WEIGHT	MAXI CARGO
19' 4"	7' 8"	7' 10"	7' 8"	7' 6"	1,172 CFT	4,916 LBS	47,900 LBS
5.900 M	2.350 M	2.393 M	2.342 M	2.280 M	33.2 CU.M	2,230 KGS	21,770 KGS

### STANDARD 40'



INSIDE LENGTH	INSIDE WIDTH	INSIDE HEIGHT	DOOR WIDTH	DOOR HEIGHT	CAPACITY	TARE WEIGHT	MAXI CARGO
39' 5"	7' 8"	7' 10"	7' 8"	7' 6"	2,390 CFT	8,160 LBS	59,040 LBS
12.036M	2.350M	2.392M	2.340M	2.280M	67.7 CU.M	3,700 KGS	26,780 KGS

## EQUIPMENT SPECIFICATIONS

### UPGRADED 20'



INSIDE LENGTH	INSIDE WIDTH	INSIDE HEIGHT	DOOR WIDTH	DOOR HEIGHT	CAPACITY	TARE WEIGHT	MAXI CARGO
19' 4"	7' 7"	7' 10"	7' 6"	7' 6"	1,150 CFT	5,060 LBS	61,996 LBS
5.900 M	2.311 M	2.390 M	2.286 M	2.280 M	32.63 CU.M	2,300 KGS	28,180 KGS

### HIGH CUBE 40'



INSIDE LENGTH	INSIDE WIDTH	INSIDE HEIGHT	DOOR WIDTH	DOOR HEIGHT	CAPACITY	TARE WEIGHT	MAXI CARGO
39' 5"	7' 8"	8' 10"	7' 8"	8' 5"	2,694 CFT	8,750 LBS	58,450 LBS
12.036 M	2.350 M	2.697 M	2.338 M	2.585 M	76.3 CU.M	3,970 KGS	26,510 KGS

## EQUIPMENT SPECIFICATIONS

### REEFER 20'



INSIDE LENGTH	INSIDE WIDTH	INSIDE HEIGHT	DOOR WIDTH	DOOR HEIGHT	CAPACITY	TARE WEIGHT	MAXI CARGO
17' 8"	7' 5"	7' 5"	7' 5"	7' 3"	1,000 CFT	7,040 LBS	45,760 LBS
5.425 M	2.275 M	2.260 M	2.258 M	2.216 M	28.3 CU.M	3,200 KGS	20,800 KGS

### REEFER 40'



INSIDE LENGTH	INSIDE WIDTH	INSIDE HEIGHT	DOOR WIDTH	DOOR HEIGHT	CAPACITY	TARE WEIGHT	MAXI CARGO
37' 8"	7' 5"	7' 2"	7' 5"	7' 10"	2,040 CFT	10,780 LBS	56,276 LBS
11.493 M	2.270 M	2.197 M	2.282 M	2.155 M	57.8 CU.M	4,900 KGS	25,580 KGS

## EQUIPMENT SPECIFICATIONS

### REEFER 40' HIGH CUBE



INSIDE LENGTH	INSIDE WIDTH	INSIDE HEIGHT	DOOR WIDTH	DOOR HEIGHT	CAPACITY	TARE WEIGHT	MAXI CARGO
37' 11"	7' 6"	8' 2"	7' 6"	8' 0"	2,344 CFT	9,900 LBS	57,561 LBS
11.557 M	2.294 M	2.500 M	2.294 M	2.440 M	66.6 CU.M	4,500 KGS	25,980 GS

### OPEN TOP 20'



INSIDE LENGTH	INSIDE WIDTH	INSIDE HEIGHT	DOOR WIDTH	DOOR HEIGHT	CAPACITY	TARE WEIGHT	MAXI CARGO
19' 4"	7' 7"	7' 8"	7' 6"	7' 2"	1,136 CFT	5,280 LBS	47,620 LBS
5.894 M	2.311 M	2.354 M	2.286 M	2.184 M	32.23 CU.M	2,400 KGS	21,600 KGS

## EQUIPMENT SPECIFICATIONS

### OPEN TOP 40'

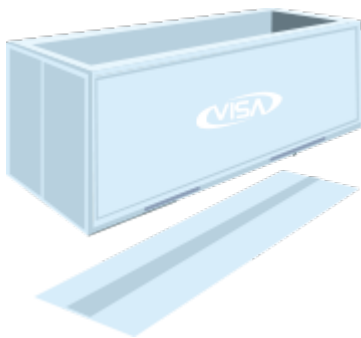

INSIDE LENGTH	INSIDE WIDTH	INSIDE HEIGHT	DOOR WIDTH	DOOR HEIGHT	CAPACITY	TARE WEIGHT	MAXI CARGO
39' 5"	7' 8"	7' 8"	7' 8"	7' 5"	2,350 CFT	8,490 LBS	58,710 LBS
12.028 M	2.350 M	2.345 M	2.341 M	2.274 M	65.5 CU.M	3,850 KGS	26,630 KGS

### FLAT RACK 20'

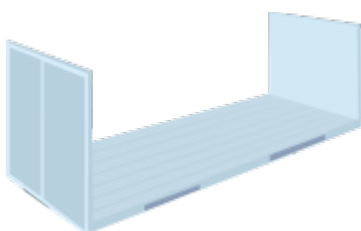

INSIDE LENGTH	INSIDE WIDTH	INSIDE HEIGHT	DOOR WIDTH	DOOR HEIGHT	CAPACITY	TARE WEIGHT	MAXI CARGO
18' 5"	7' 3"	7' 4"	-	-	-	5,578 LBS	47,333 LBS
5.620 M	2.200 M	2.233 M	-	-	-	2,530 KGS	21,470 KGS

## EQUIPMENT SPECIFICATIONS

### FLAT RACK 40'

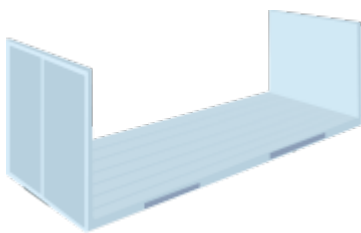

INSIDE LENGTH	INSIDE WIDTH	INSIDE HEIGHT	DOOR WIDTH	DOOR HEIGHT	CAPACITY	TARE WEIGHT	MAXI CARGO
39' 7"	6' 10"	6' 5"	-	-	-	12,081 LBS	85,800 LBS
12.080 M	2.428 M	2.103 M	-	-	-	5,480 KGS	39,00 KGS

### FLAT RACK COLLAPSIBLE 20'

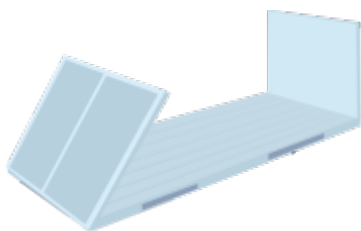

INSIDE LENGTH	INSIDE WIDTH	INSIDE HEIGHT	DOOR WIDTH	DOOR HEIGHT	CAPACITY	TARE WEIGHT	MAXI CARGO
18' 6"	7' 3"	7' 4"	-	-	-	6,061 LBS	61,117 LBS
5.618 M	2.208 M	2.233 M	-	-	-	2,750 KGS	27,730 KGS

## EQUIPMENT SPECIFICATIONS

### FLAT RACK COLLAPSIBLE 40'

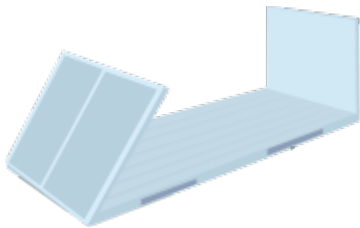

INSIDE LENGTH	INSIDE WIDTH	INSIDE HEIGHT	DOOR WIDTH	DOOR HEIGHT	CAPACITY	TARE WEIGHT	MAXI CARGO
39' 7"	6' 10"	6' 5"	-	-	-	12,787 LBS	85,800 LBS
12.080 M	2.126 M	2.043 M	-	-	-	5,800 KGS	39,000KGS

### PLATFORM 20'

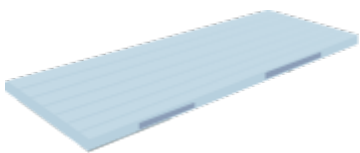

INSIDE LENGTH	INSIDE WIDTH	INSIDE HEIGHT	DOOR WIDTH	DOOR HEIGHT	CAPACITY	TARE WEIGHT	MAXI CARGO
19' 11"	8' 0"	7' 4"	-	-	-	6,061 LBS	52,896 LBS
6.058 M	2.438 M	2.233 M	-	-	-	2,750 KGS	2,4000 KGS



VISA GLOBAL LOGISTICS

ACN: 002 433 267  
ABN: 68 002 433 267  
E: info@visaglobal.com.au

## EQUIPMENT SPECIFICATIONS

### PLATFORM 40'

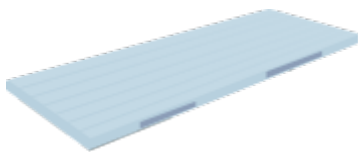

INSIDE LENGTH	INSIDE WIDTH	INSIDE HEIGHT	DOOR WIDTH	DOOR HEIGHT	CAPACITY	TARE WEIGHT	MAXI CARGO
40' 0"	8' 0"	6' 5"	-	-	-	12,783 LBS	86,397 LBS
12.18 M	2.40 M	1.95 M	-	-	-	5,800 KGS	39,200 KGS

### CHASSIS 33' TRI-AXLE

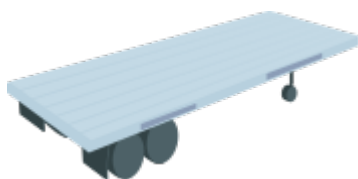

LENGTH	TARE WEIGHT	MAXI CARGO
OVERALL EXTENDED 41' 3"	10,900 LBS	44,500 LBS
MAXIMUM LENGTH 12.6 M	4,950 KGS	20,185 KGS

[www.visaglobal.com](http://www.visaglobal.com)





## EQUIPMENT SPECIFICATIONS

### CHASSIS 40' GOOSENECK

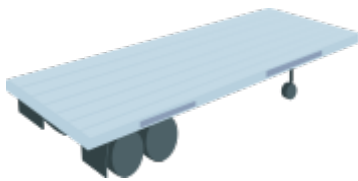

LENGTH	TARE WEIGHT	MAXI CARGO
OVERALL EXTENDED 40'	6,500 LBS	44,500 LBS
MAXIMUM LENGTH 1220M	2,950 KGS	20,185 KGS

### CHASSIS 23,5'

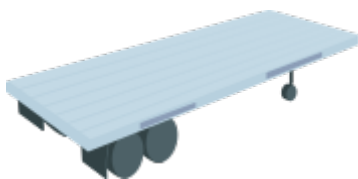

LENGTH	TARE WEIGHT	MAXI CARGO
OVERALL UNEXTENDED 23' 6"	6,600 LBS	35,500 LBS
OVERALL EXTENDED 27' 2"	6,600 LBS	39,500 LBS
MAXIMUM LENGTH 7,20 M	2,995 KGS	16,100 KGS
MAXIMUM LENGTH 8.30 M	2,995 KGS	17,920 KGS